



**LIVING  
TOMORROW**  
Istanbul 2013

GROUP 1

Alessandra Borghi  
Anna Brazanti  
Stefano Guglielmino  
Özlem Gün  
Minna Konsala





## PUBLIC CONNECTIONS

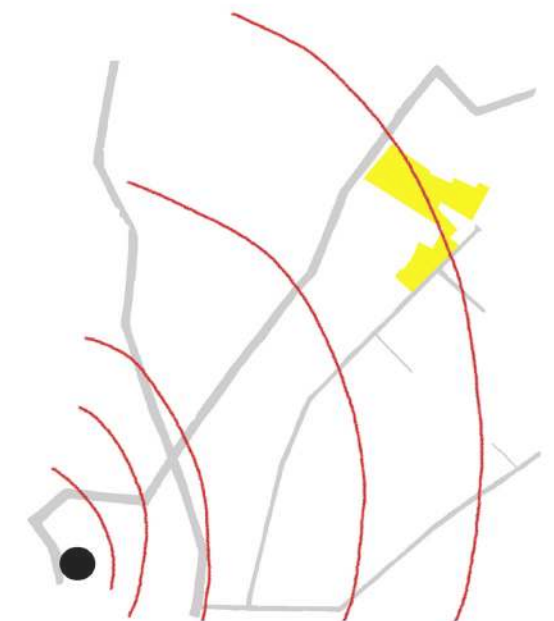



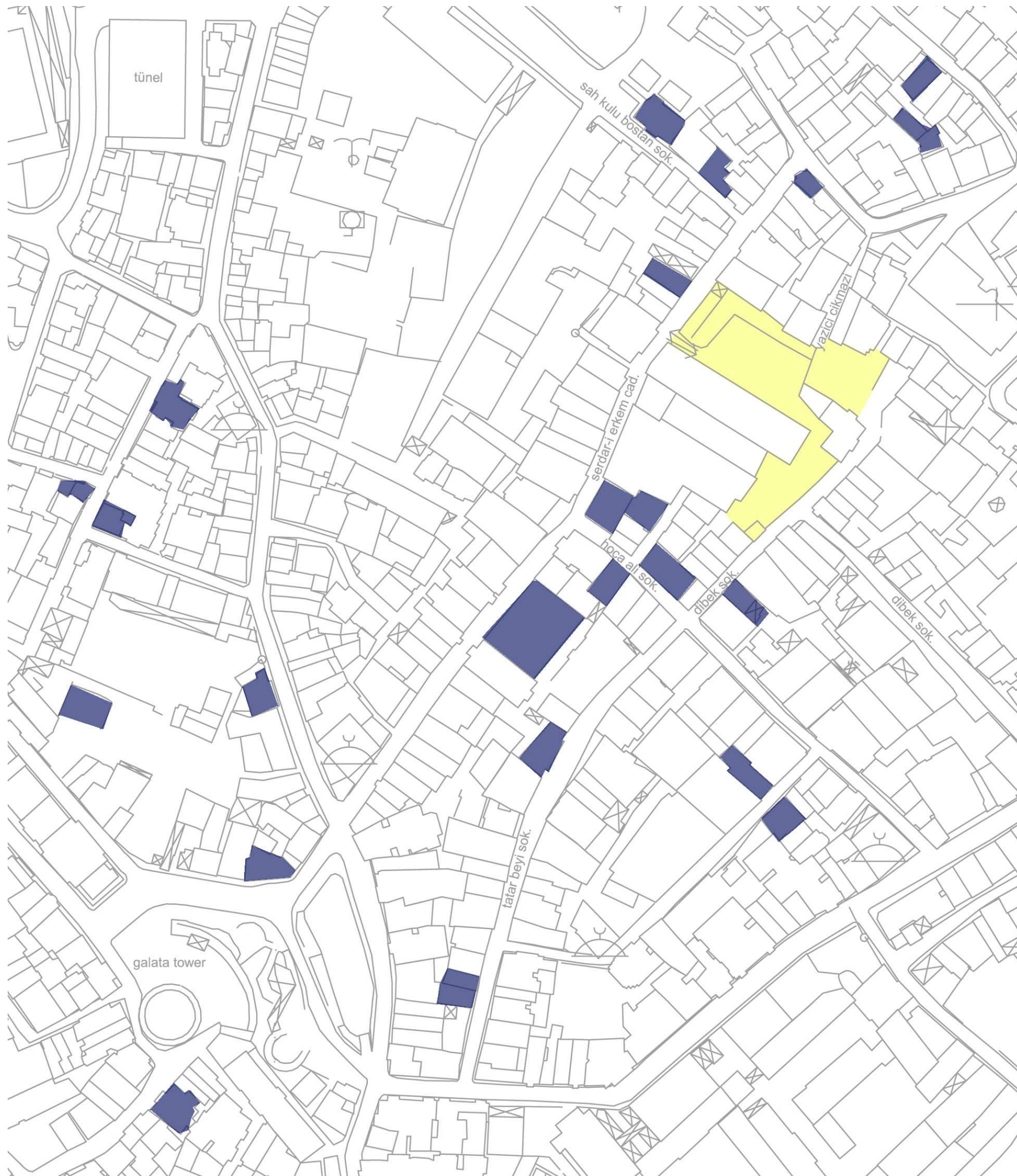

## ANALYSES OF THE SITE

RENTED APPARTMENTS  
AGENCIES

HOTELS & HOSTELS

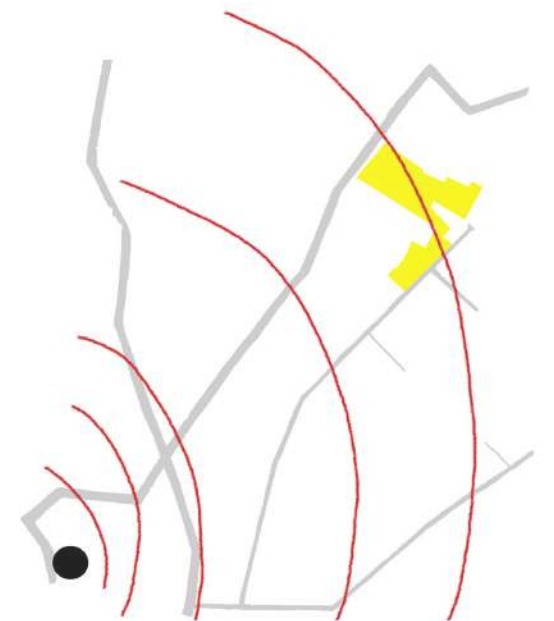



## ANALYSES OF THE SITE

### ACTUAL FEATURES & USES

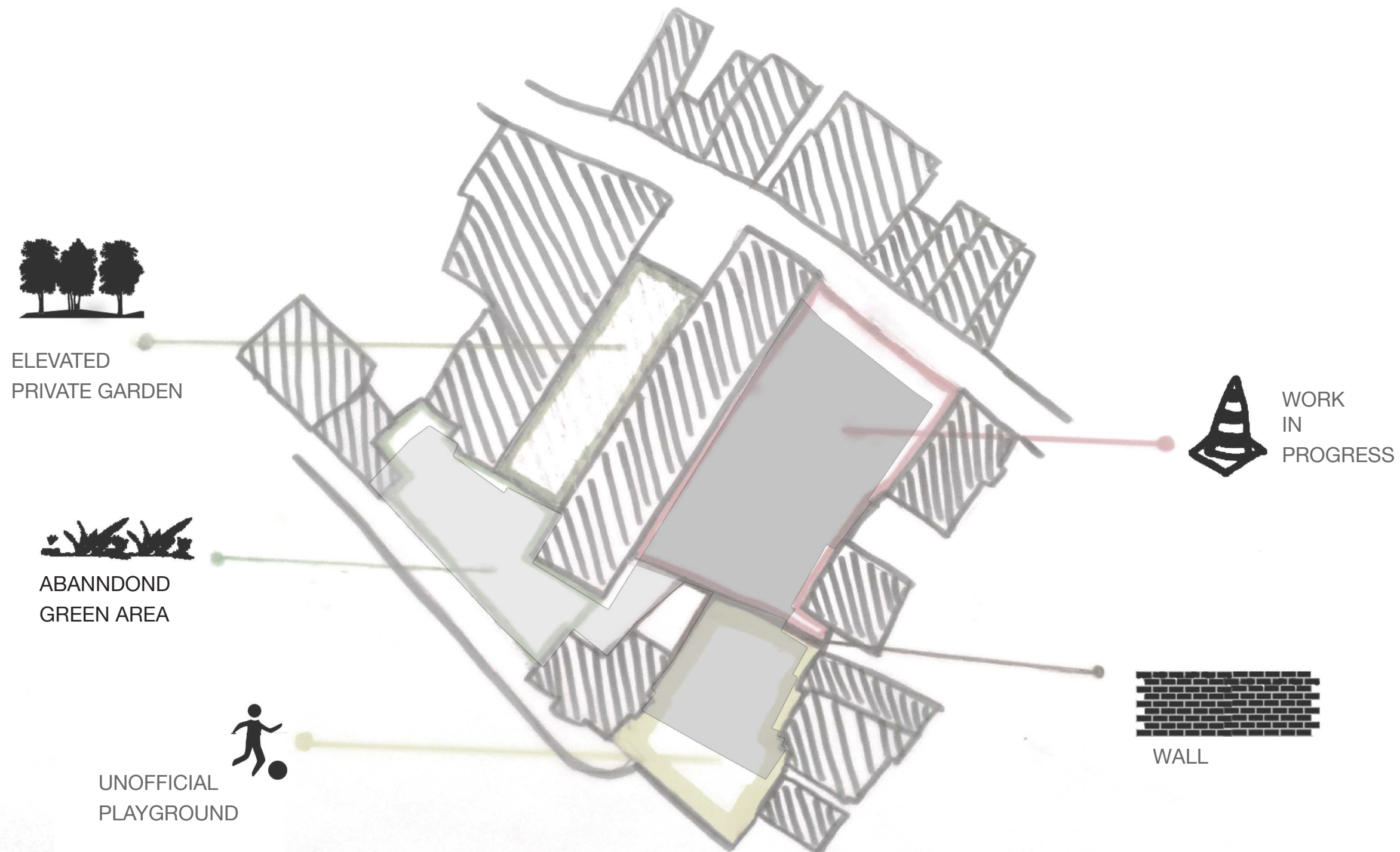



## PERCEPTIONS

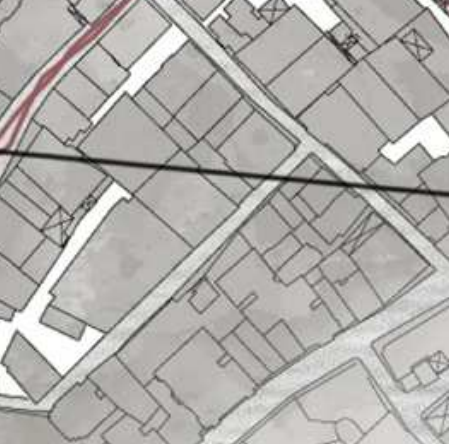



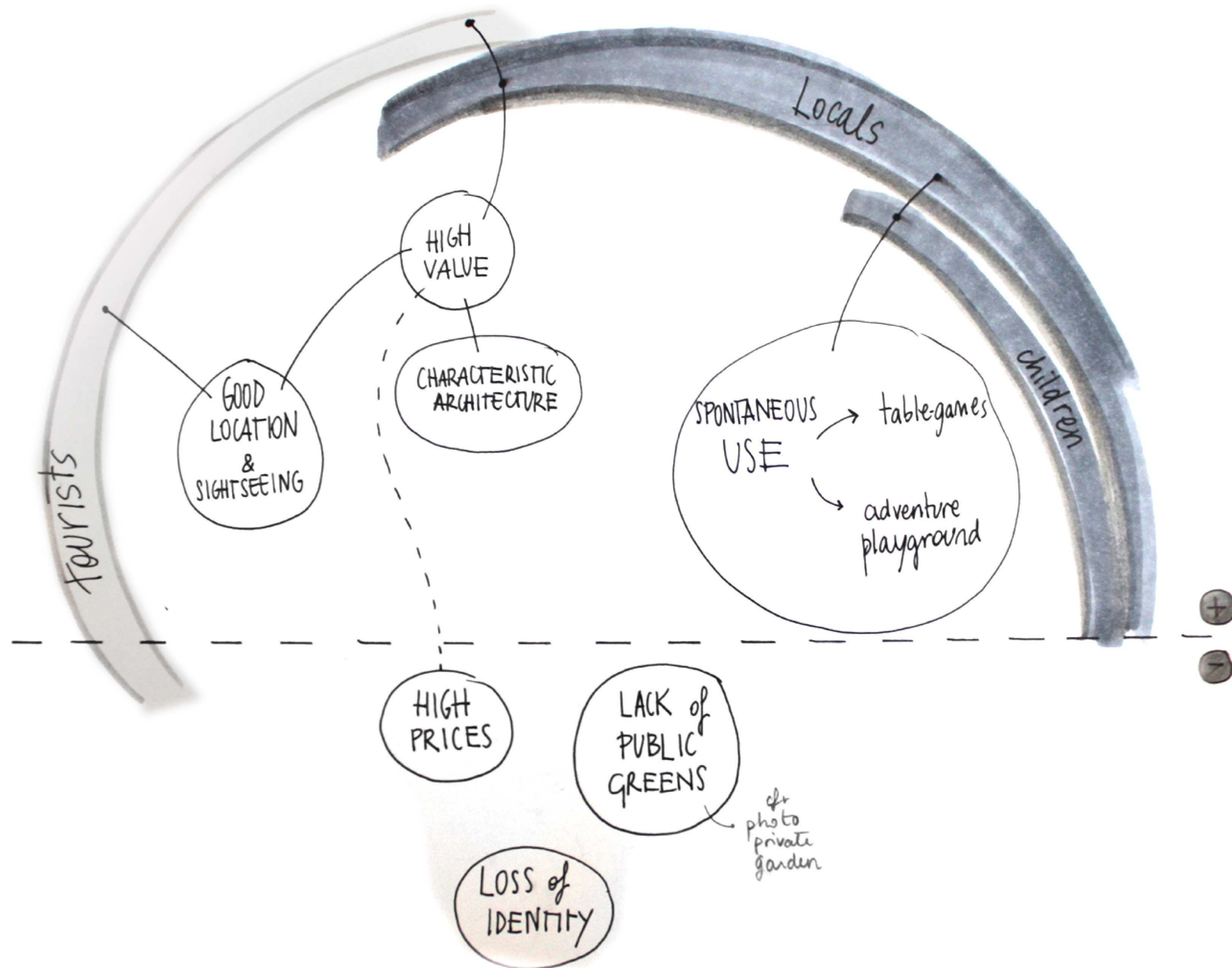

## STRENGTHS & WEAKNESSES

from different points of view

Galata and the adjoining district of Beyoglu are very different in appearance to the old city. Galata lives a period of transformation.

Lots of tourists and foreign investors come around this area and buy residentials to rent them for short periods. This fact creates a danger that this area loses its identity because more tourists come the higher get the prices.

Creating a space of communication between tourists and locals is a way to start an inter-cultural and cultural exchange instead of only living next to each other.



## USERS & NEEDS / WISHES

Freedom

Space

Intimacy

Play

Socialize

Possibility to  
supervise

Calm Space

Board game  
socializing

Informations

Rest

Local  
knowledge

Food and  
drink

Galata and the adjoining district of Beyoglu are very different in appearance to the old city. Galata lives a period of transformation.

Lots of tourists and foreign investors come around this area and buy residentials to rent them for short periods. This fact creates a danger that this area loses its identity because more tourists come the higher get the prices.

Creating a space of communication between tourists and locals is a way to start an intercultural and cultural exchange instead of only living next to each other.



CONNECTIONS

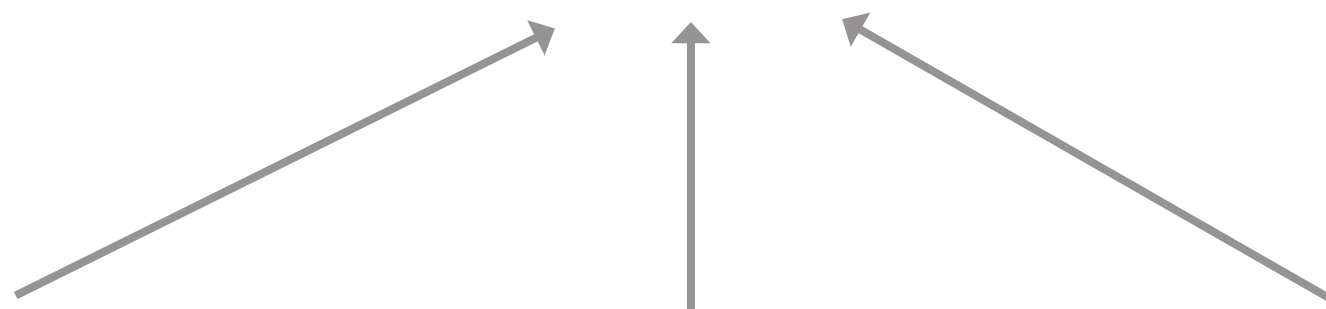
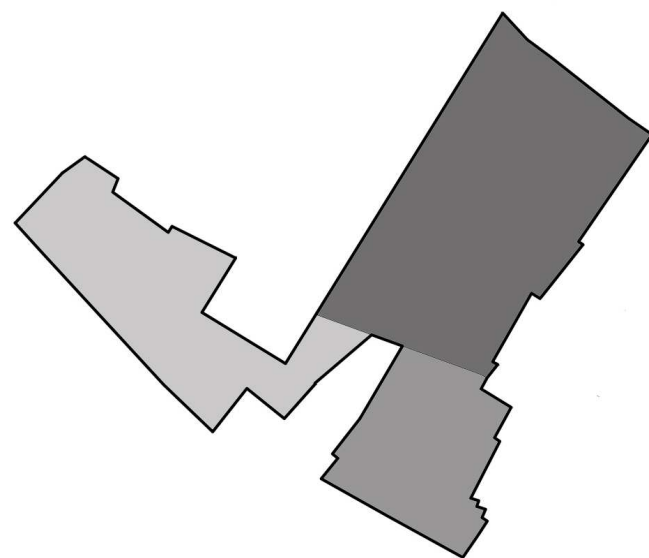

PLAYING

RESTING

SHARING



## CASE STUDY

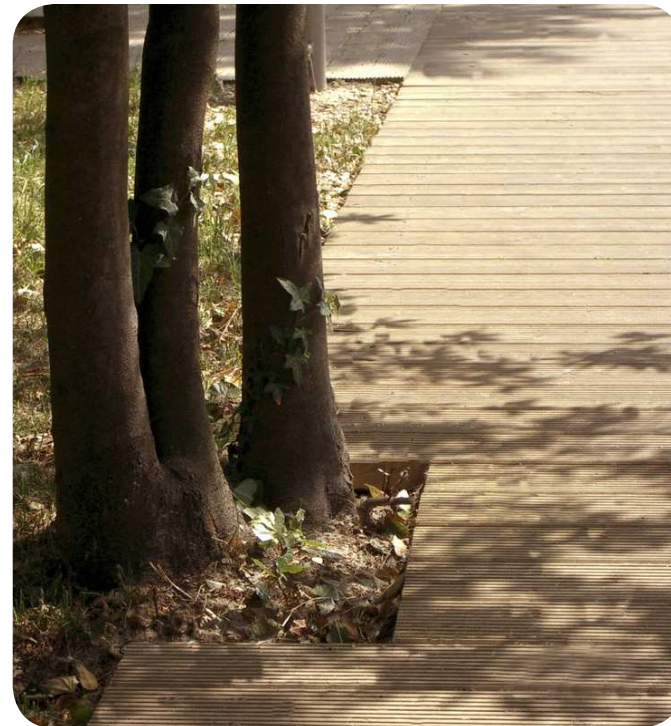
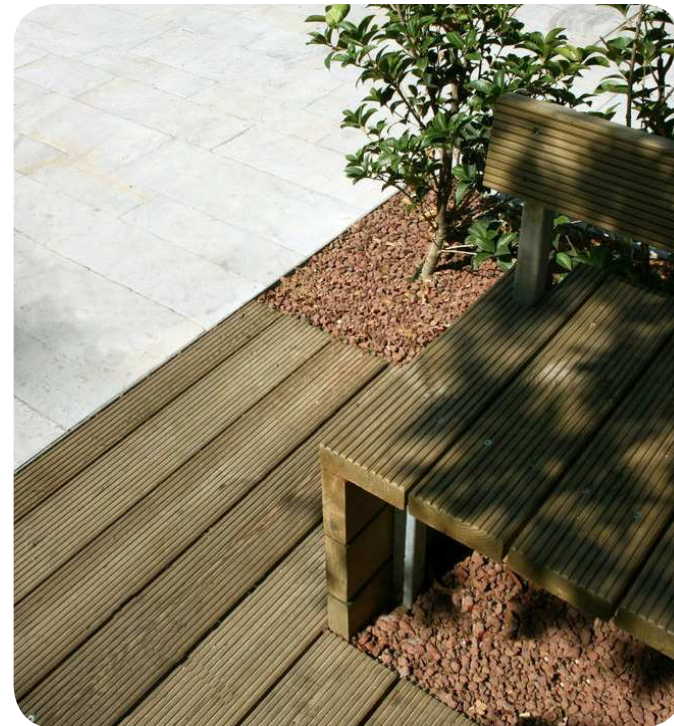

Nicola Ferriotti\_Sant'Antonio Park Marghera (Ve)\_2007

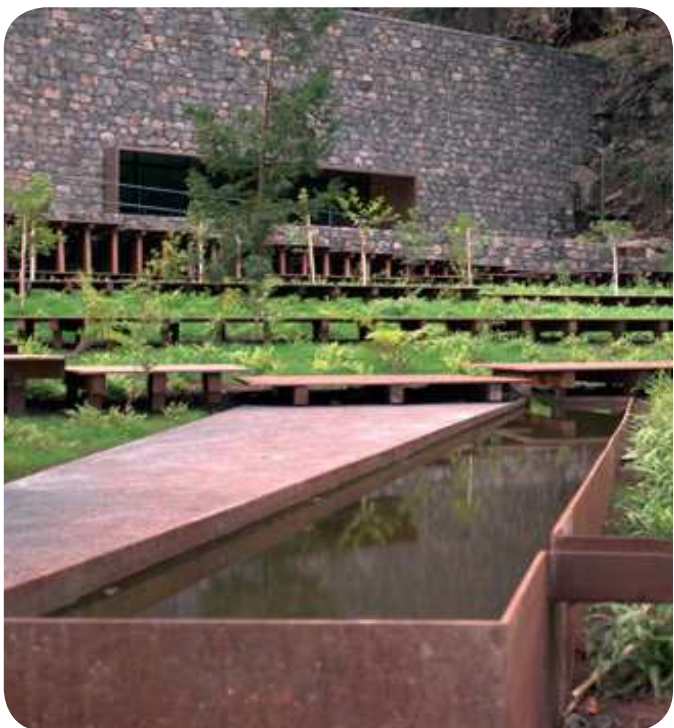

Joao Gomes da Silva, Global arquitectura paisagista\_Volcano Pavilion and Water Garden of S.Vicente\_2010





# MASTERPLAN

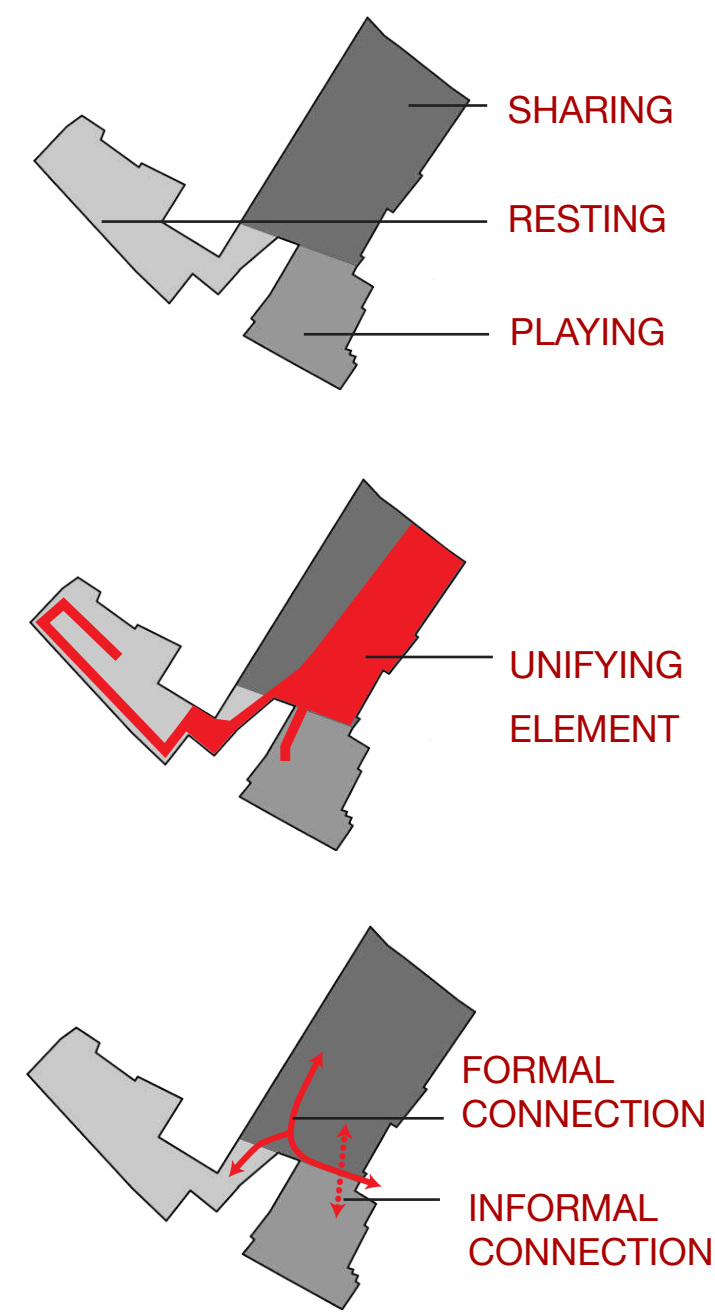





PLAYING

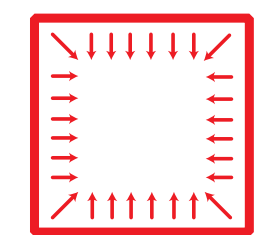
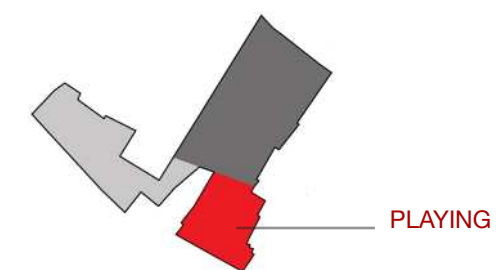

INTIMATE SPACE



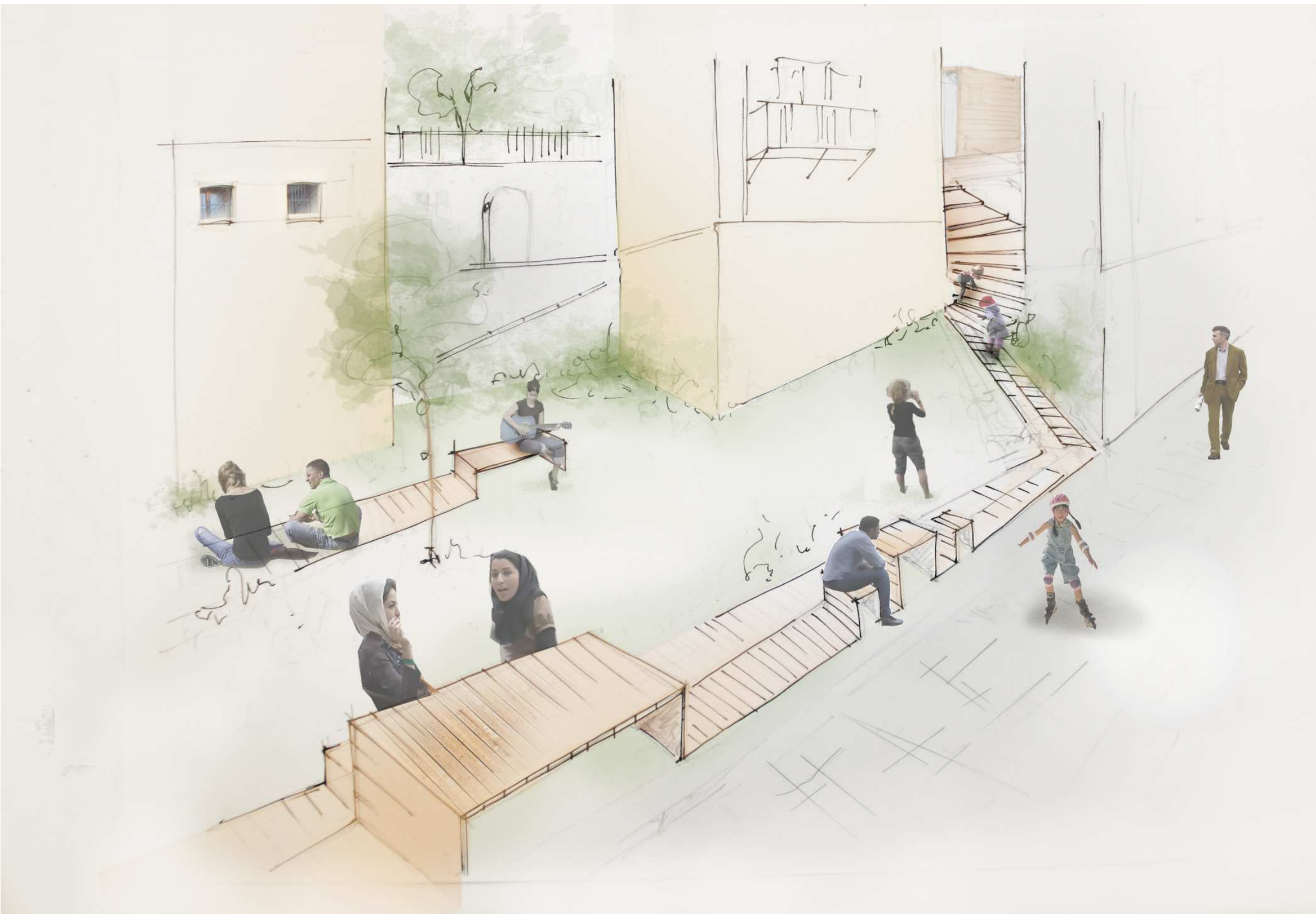

RESTING

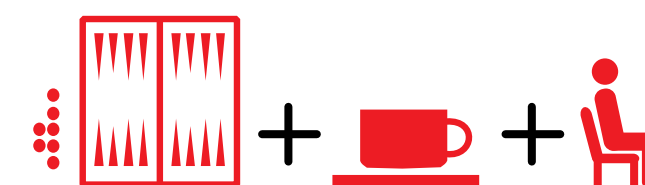
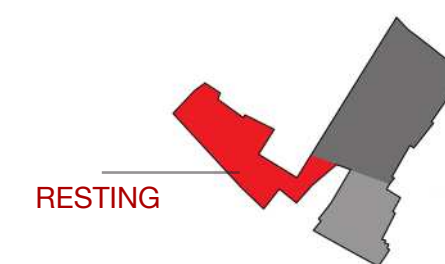



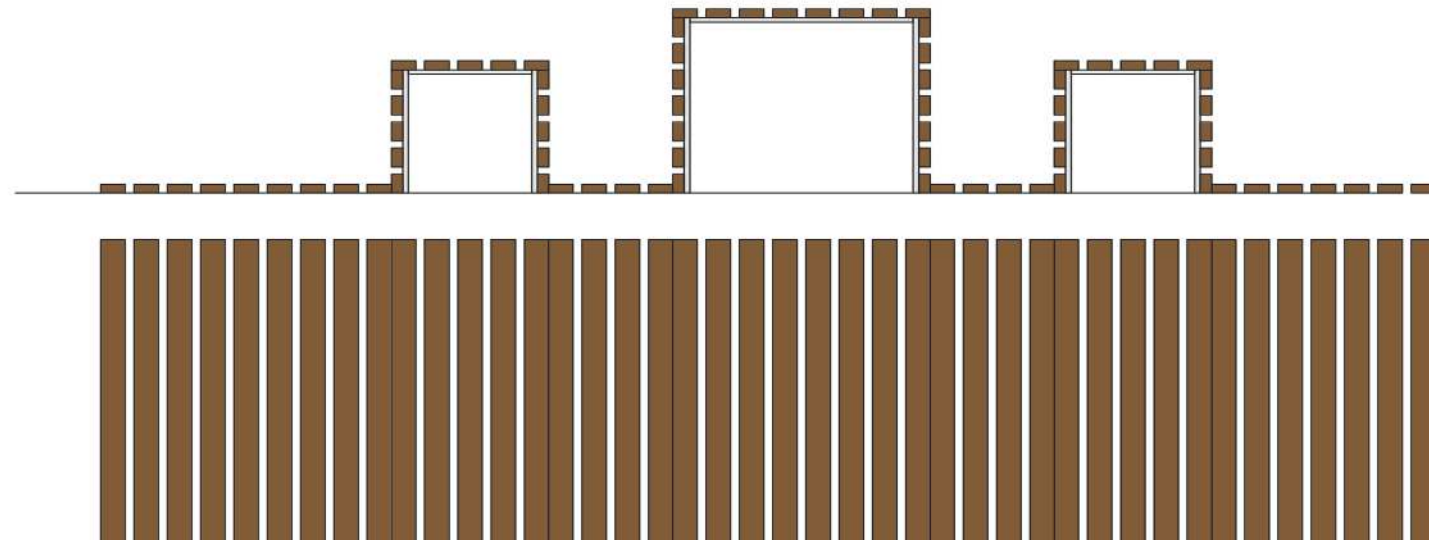
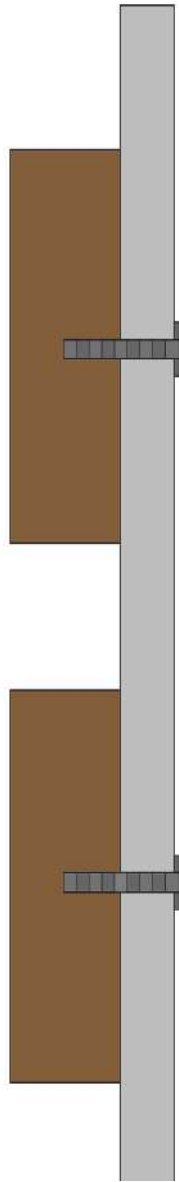

DETAIL OF ELEMENT

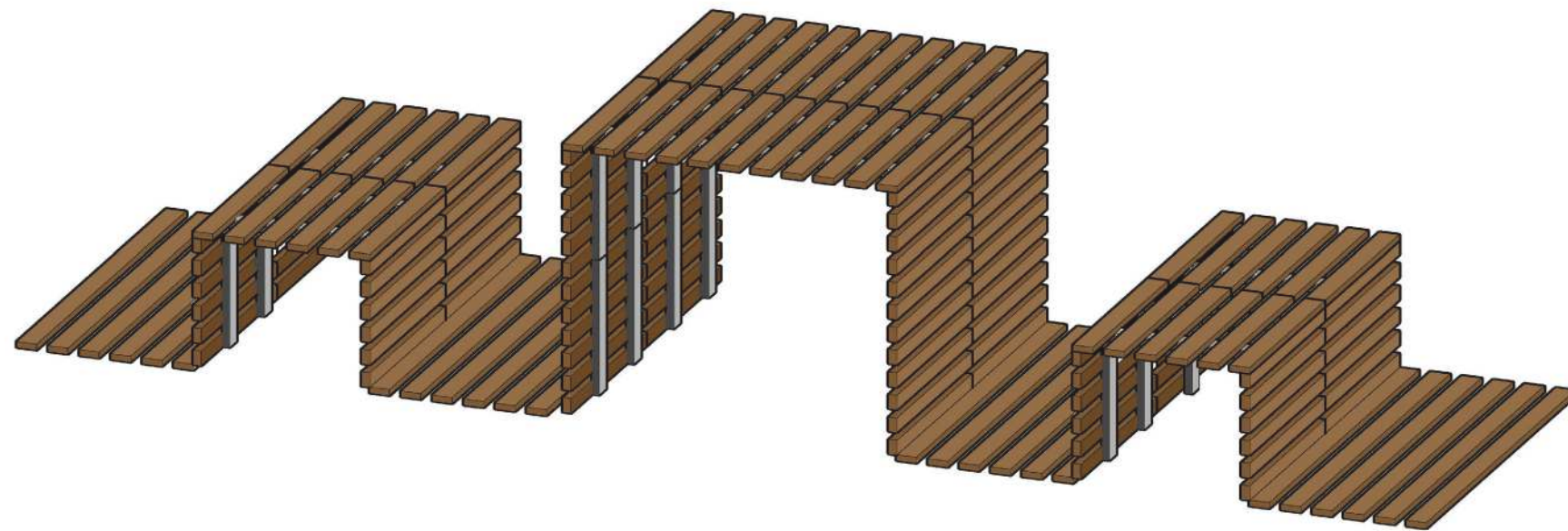



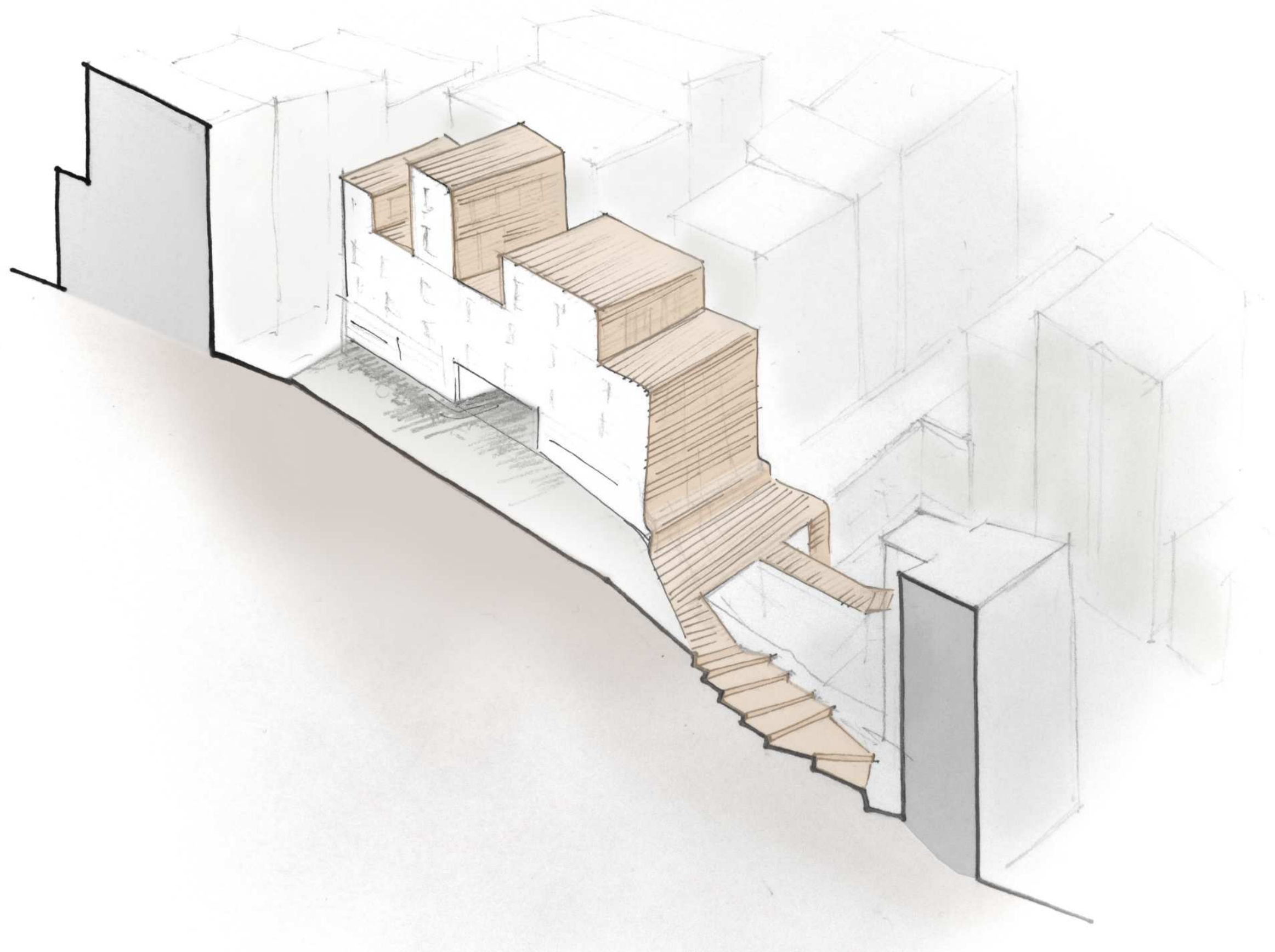

SHARING

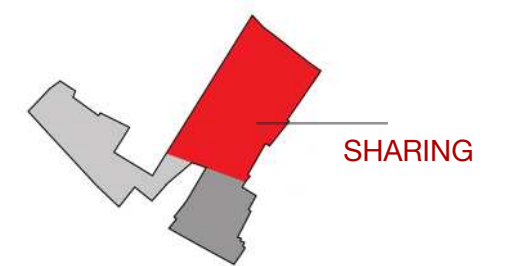





SHARING

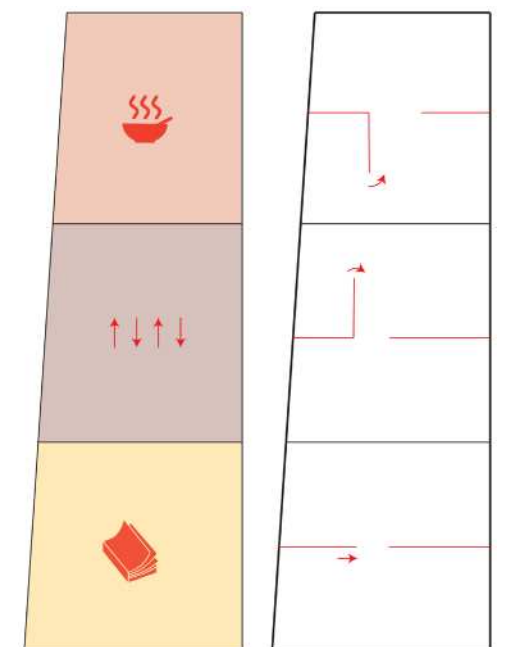
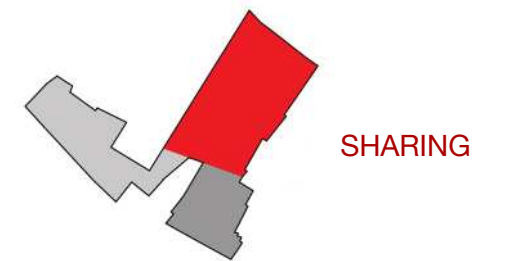



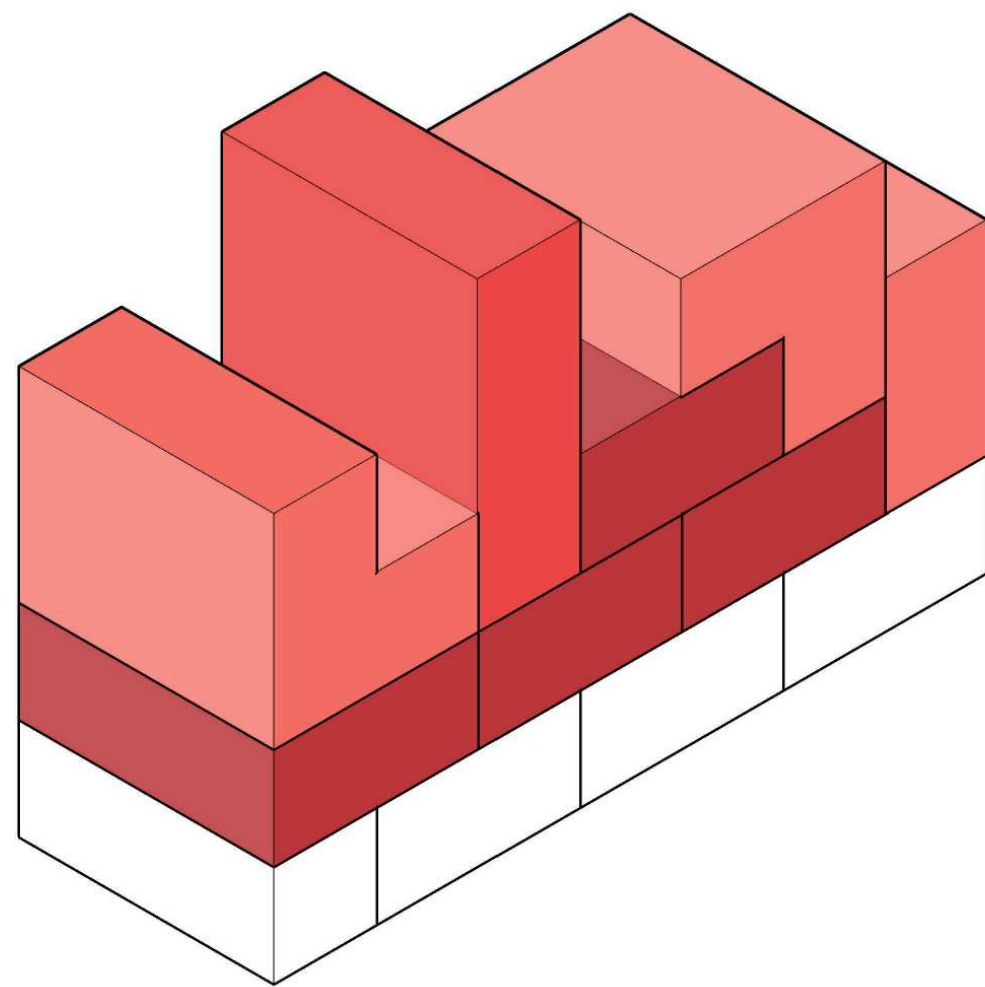

- 1-2 ROOM APARTMENTS
- 2-3 ROOM APARTMENTS
- 4-5 ROOM APARTMENTS

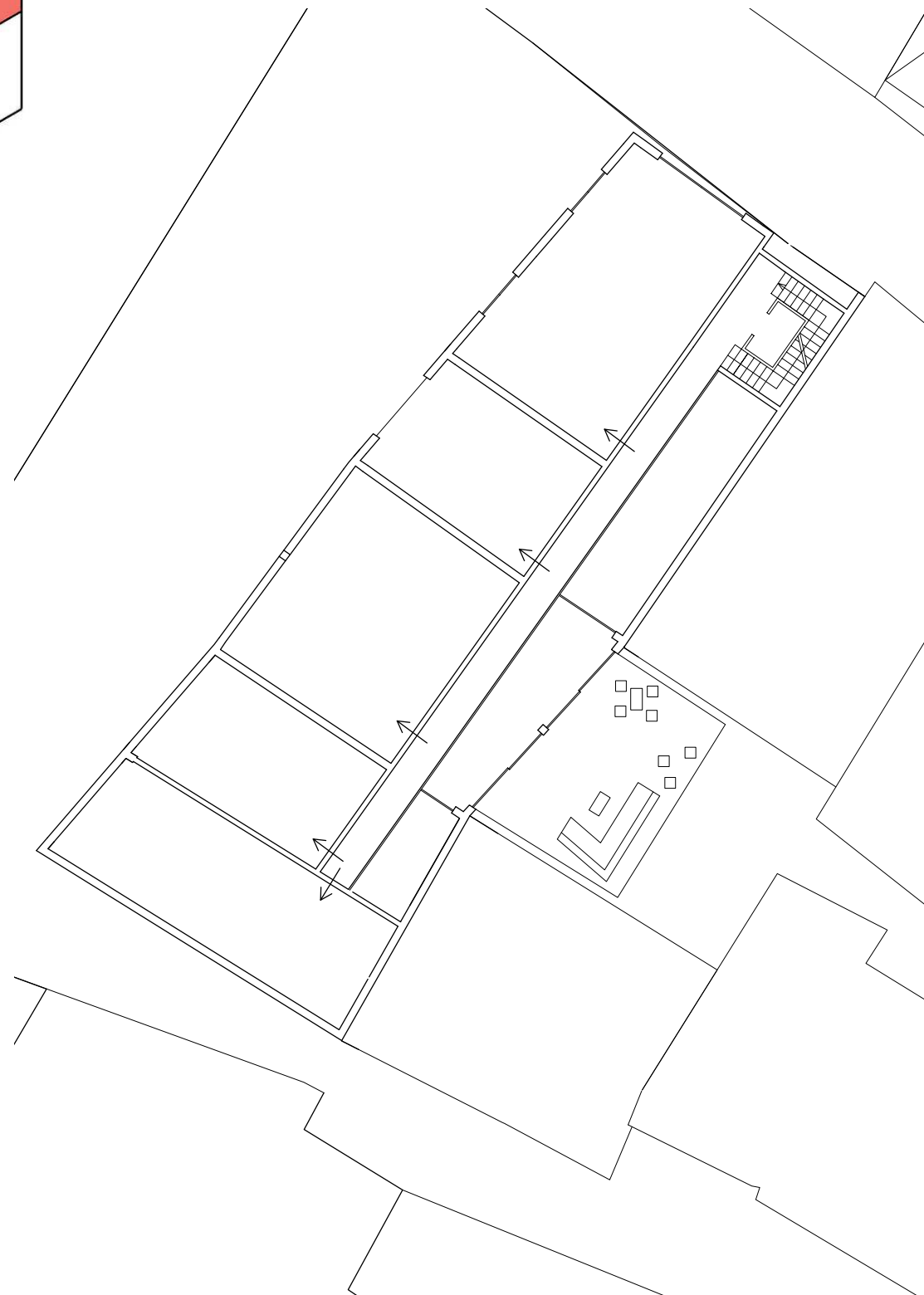

SHARING  
\_ LIVING

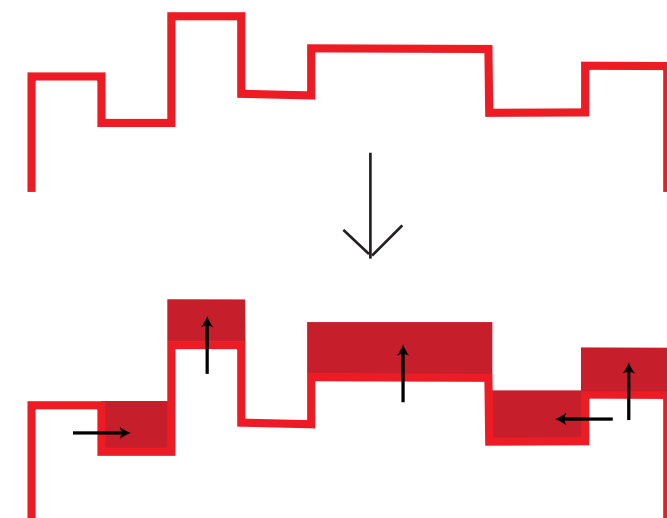
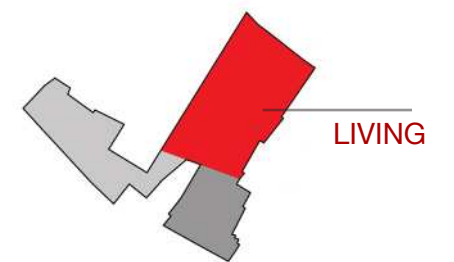



# SECTION

